

# Hog Supply at a Glance

For the Week Ending 2025-11-01

## Canadian Slaughter

### Hog Slaughter at Federally Inspected Packing Plants

Head	Current Week			Year to Date		
	2025-11-01	2024-11-02	% Chg	2025-11-01	2024-11-02	% Chg
West	195,450	182,250	7.2%	7,906,038	7,705,819	2.6%
East	241,632	238,692	1.2%	9,782,270	9,516,237	2.8%
Canada	437,082	420,942	3.8%	17,688,308	17,222,056	2.7%
Carcass Weight (kg)	110.88	110.11	0.7%	110.16	109.90	0.2%
Pork Production (Tonnes)	48,463	46,349	4.6%	1,948,545	1,892,632	3.0%

### Hog Slaughter by Province of Origin (Federal and Provincial Slaughter)

Head	Current Week			Year to Date		
	2025-11-01	2024-11-02	% Chg	2025-11-01	2024-11-02	% Chg
British Columbia	3,295	3,130	5.3%	128,368	135,916	-5.6%
Alberta	39,765	38,434	3.5%	1,686,785	1,693,259	-0.4%
Saskatchewan	36,507	35,069	4.1%	1,431,714	1,451,314	-1.4%
Manitoba	115,719	107,098	8.0%	4,730,446	4,585,449	3.2%
Ontario	115,556	114,399	1.0%	4,722,948	4,563,878	3.5%
Quebec	142,534	140,528	1.4%	5,705,795	5,481,185	4.1%
New Brunswick	1	167	-99.4%	12,602	18,087	-30.3%
Prince Edward Island	413	420	-1.7%	19,525	40,772	-52.1%
Nova Scotia	297	187	58.8%	8,775	6,794	29.2%
Canada	454,087	439,432	3.3%	18,446,958	17,976,654	2.6%

### Estimated Sow/Boar Slaughter (Includes Federal & Provincial Slaughter)

Head	Current Week			Year to Date		
	2025-11-01	2024-11-02	Chg %	2025-11-01	2024-11-02	Chg %
West	2,680	2,857	-6.2%	131,619	118,779	10.8%
East	844	717	17.7%	31,483	35,802	-12.1%
Canada	3,524	3,574	-1.4%	163,102	154,581	5.5%

## Total Canadian Hog Slaughter

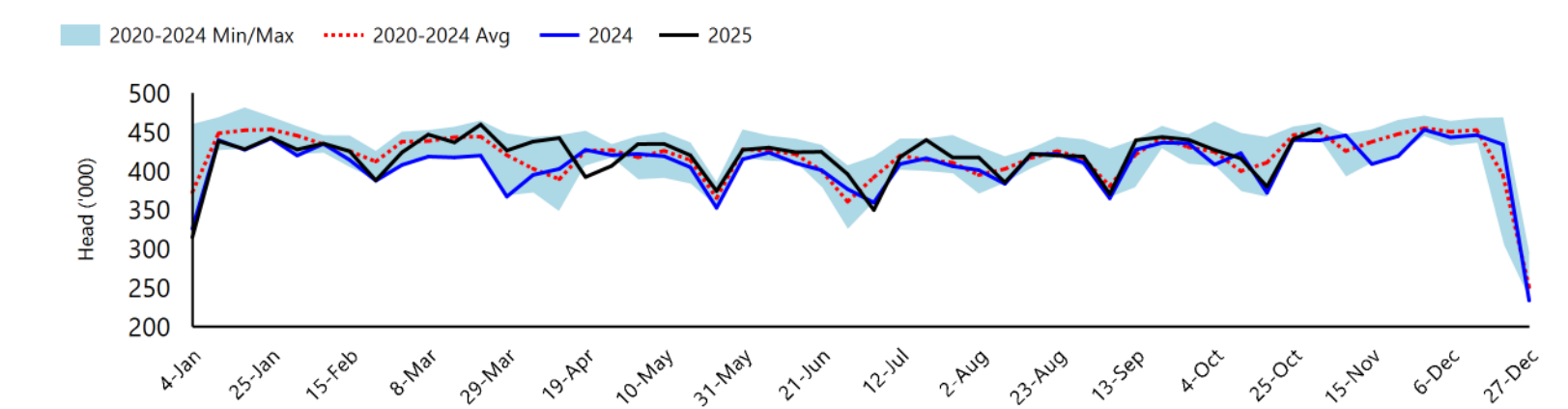

Sources: Canadian Slaughter Facilities, Canadian Food Inspection Agency; West=MB,SK,AB,BC East=PE,NB,NS,QC,ON

For Additional Data: [Red meat and livestock slaughter and carcass weights - agriculture.canada.ca](https://agriculture.canada.ca/red-meat-and-livestock-slaughter-and-carcass-weights)

# Hog Supply at a Glance

For the Week Ending 2025-11-01

## Canadian Prices

### Provincial Hog Prices\*\*

\$CAD/100 kg	Current Week			Year to Date*		
	2025-11-01	2024-11-02	% Chg	2025-11-01	2024-11-02	% Chg
British Columbia	\$242.93	\$218.48	11.2%	\$246.14	\$216.14	13.9%
Alberta	\$243.20	\$227.60	6.9%	\$249.39	\$220.97	12.9%
Saskatchewan	\$226.18	\$212.65	6.4%	\$235.57	\$206.85	13.9%
Manitoba	\$246.70	\$232.90	5.9%	\$249.01	\$223.23	11.6%
Ontario	\$272.44	\$257.68	5.7%	\$279.07	\$249.84	11.7%
Quebec	\$222.88	\$225.73	-1.3%	\$229.67	\$205.54	11.7%
New Brunswick	\$231.82	\$219.71	5.5%	\$242.99	\$209.12	16.2%
Prince Edward Island	\$222.88	\$225.73	-1.3%	\$229.67	\$205.54	11.7%
Nova Scotia	\$247.00	\$221.79	11.4%	\$252.06	\$216.86	16.2%

\*Simple Average of Weekly Price; \*\*Index 100, except Ontario which is total value FOB yard price

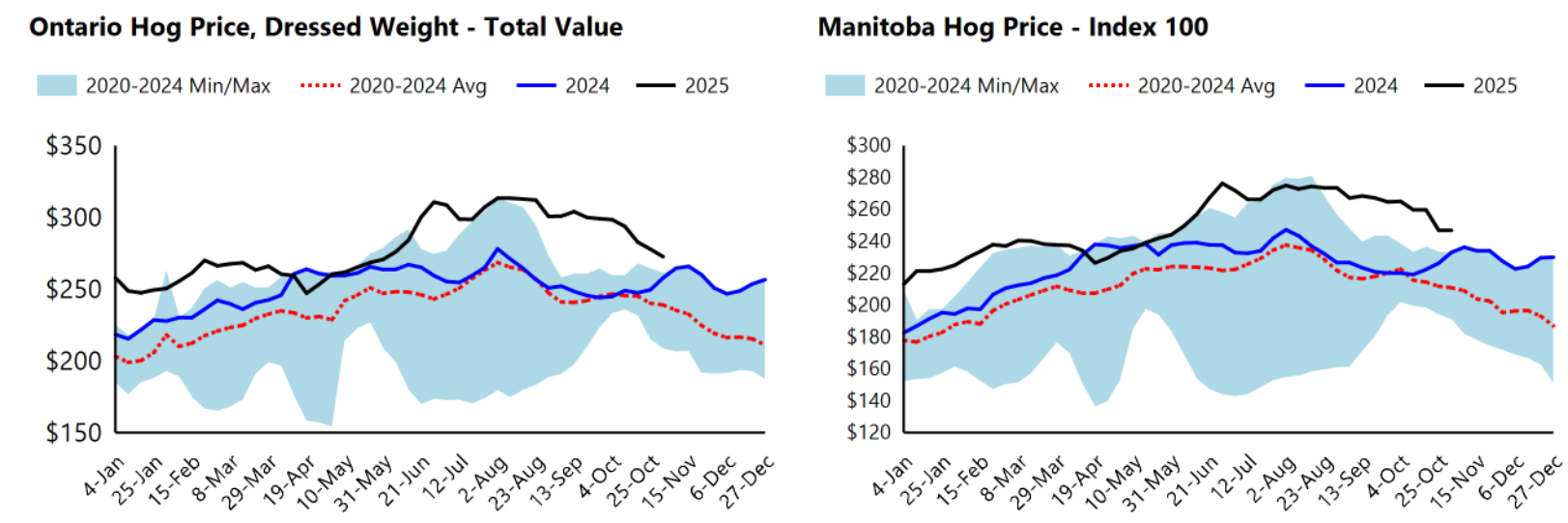

## Canadian Retail Prices and Consumer Price Index (CPI) for Selected Pork Products

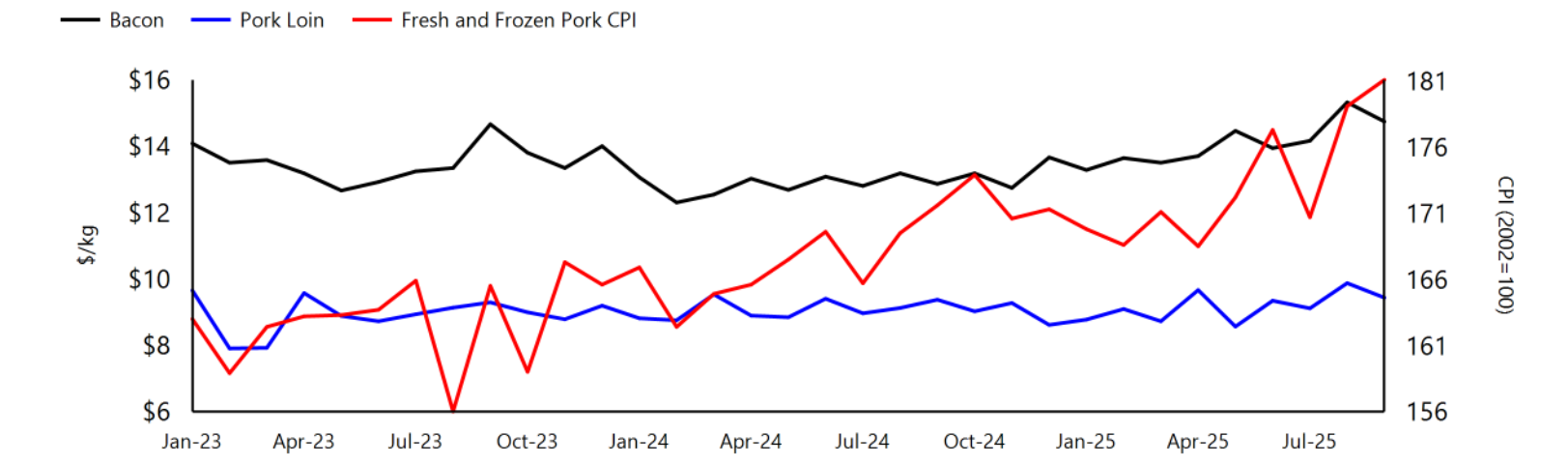

# Hog Supply at a Glance

For the Week Ending

2025-11-01

## Canadian Pork Imports and Exports

### Canadian Pork Imports (Tonnes)

		Current Week			Year to Date		
		2025-11-01	2024-11-02	% Chg	2025-11-01	2024-11-02	% Chg
Fresh and Frozen	United States	2,138	2,970	-28.0%	90,471	115,154	-21.4%
	Brazil	0	126	-100.0%	8,657	7,204	20.2%
	Denmark	30	43	-29.5%	7,400	4,244	74.4%
	Germany	0	102	-100.0%	2,848	6,758	-57.9%
	Others	26	168	-84.4%	5,388	5,131	5.0%
	<b>Total</b>	<b>2,195</b>	<b>3,408</b>	<b>-35.6%</b>	<b>114,765</b>	<b>138,491</b>	<b>-17.1%</b>
Processed	United States	1,380	1,171	17.8%	63,530	60,265	5.4%
	Italy	46	194	-76.5%	4,087	4,044	1.1%
	Denmark	0	0		1,275	735	73.5%
	China	0	0		462	753	-38.7%
	Others	0	122	-100.0%	1,218	1,373	-11.3%
	<b>Total</b>	<b>1,425</b>	<b>1,487</b>	<b>-4.2%</b>	<b>70,572</b>	<b>67,170</b>	<b>5.1%</b>
<b>Fat</b>		<b>20</b>	<b>0</b>		<b>475</b>	<b>171</b>	<b>177.4%</b>
<b>Total</b>		<b>3,640</b>	<b>4,895</b>	<b>-25.6%</b>	<b>185,812</b>	<b>205,833</b>	<b>-9.7%</b>

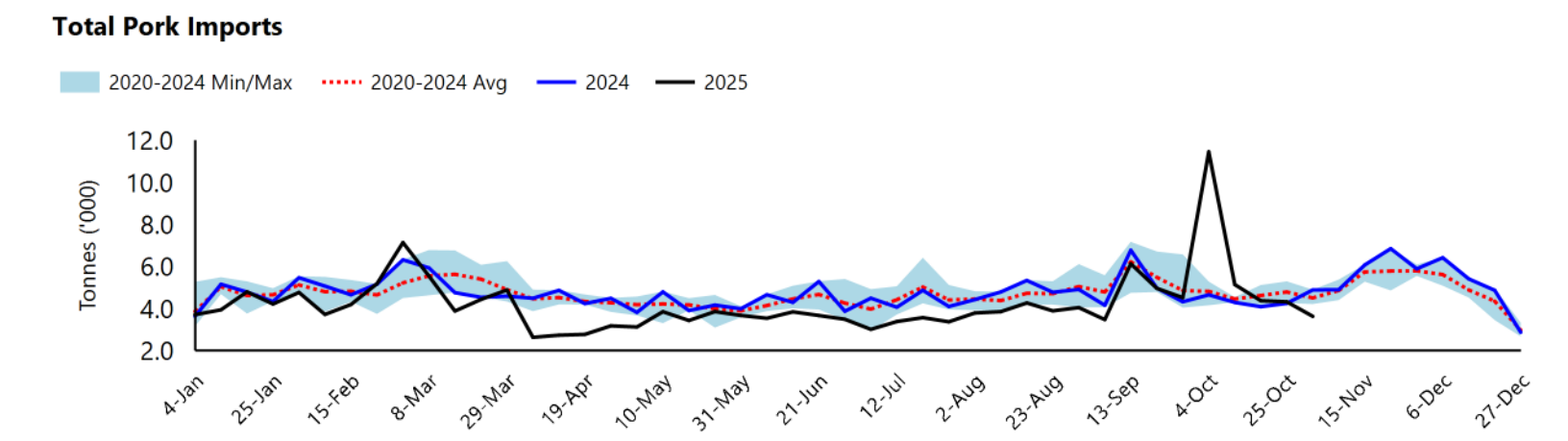

Source: Canadian Food Inspection Agency  
For Additional Data: [Red meat trade reports - agriculture.canada.ca](#)

# Hog Supply at a Glance

For the Week Ending 2025-11-01

## Canadian Imports and Exports (Continued)

Canadian Exports of Pork Products												
	Tonnes						'000 Dollars					
	August			Year to Date			August			Year to Date		
	2025	2024	% Chg	2025	2024	% Chg	2025	2024	% Chg	2025	2024	% Chg
United States	27,548	33,164	-16.9%	243,864	275,183	-11.4%	143,470	144,534	-0.7%	1,193,199	1,184,228	0.8%
Japan	24,017	18,579	29.3%	233,829	187,877	24.5%	127,376	101,273	25.8%	1,229,930	972,341	26.5%
Mexico	18,859	17,985	4.9%	140,774	125,475	12.2%	50,475	48,682	3.7%	328,453	301,047	9.1%
China	11,592	16,363	-29.2%	131,448	129,727	1.3%	24,066	36,683	-34.4%	269,492	293,710	-8.2%
South Korea	6,054	4,387	38.0%	71,460	57,052	25.3%	28,135	24,826	13.3%	332,495	267,258	24.4%
Philippines	3,974	6,042	-34.2%	67,849	79,023	-14.1%	9,776	16,990	-42.5%	179,067	210,273	-14.8%
Taiwan	3,120	2,004	55.7%	34,254	25,768	32.9%	11,912	7,692	54.8%	122,750	90,499	35.6%
Colombia	2,069	1,699	21.8%	16,542	14,422	14.7%	6,674	5,717	16.7%	54,832	43,673	25.5%
Viet Nam	555	133	315.6%	7,808	10,214	-23.6%	1,257	344	265.5%	17,913	28,671	-37.5%
European Union	6	52	-89.1%	361	1,288	-71.9%	35	251	-86.1%	1,591	4,529	-64.9%
Others	4,534	4,356	4.1%	48,717	59,383	-18.0%	17,117	14,233	20.3%	168,508	189,718	-11.2%
Total	102,328	104,764	-2.3%	996,907	965,412	3.3%	420,294	401,226	4.8%	3,898,230	3,585,950	8.7%

Canadian Exports of Live Hogs to the United States*						
Head	Current Week			Year to Date		
	2025-10-25	2024-10-26	% Chg	2025-10-25	2024-10-26	% Chg
Feeder	108,894	82,218	32.4%	4,287,784	3,928,062	9.2%
Slaughter Barrows/Gilts	28,463	29,771	-4.4%	1,105,314	1,259,202	-12.2%
Slaughter Sows/Boars	6,041	5,404	11.8%	259,723	285,486	-9.0%
Total	143,398	117,393	22.2%	5,652,821	5,472,750	0.5%

\*Data lags by one week

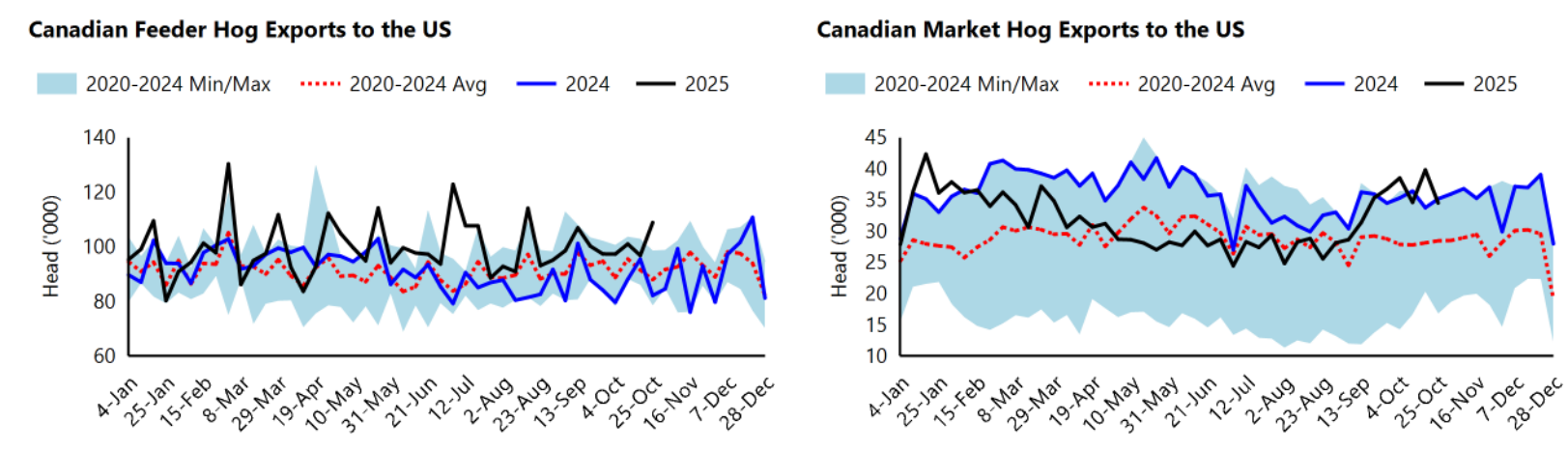

Sources: United States Department of Agriculture-Animal and Plant Health Inspection Service, Statistics Canada  
For Additional Data: [Red meat trade reports - agriculture.canada.ca](#)

# Hog Supply at a Glance

For the Week Ending

2025-11-01

## United States Market Data

### United States Federal Slaughter Under Federal Inspection

	Current Week*			Year to Date		
	2025-10-25	2024-10-26	% Chg	2025-10-25	2024-10-26	% Chg
	Head Slaughtered (x1,000)	2,591	-100.0%	88,949	105,603	-15.8%

\*Actuals only, lags by one weeks

### United States Regional and Composite Prices

	Current Week			Year to Date*		
	2025-11-01	2024-11-02	% Chg	2025-11-01	2024-11-02	% Chg
\$USD/100 lbs						

#### Regional Prices

National	\$88.52	\$85.83	3.1%	\$93.03	\$84.14	10.6%
IA/MN	\$88.14	\$86.00	2.5%	\$93.19	\$83.72	11.3%
Eastern Cornbelt	\$89.40	\$87.01	2.7%	\$93.04	\$85.23	9.2%
Western Cornbelt	\$88.93	\$86.05	3.3%	\$93.44	\$83.79	11.5%

#### Total Composite Weighted Average Prices

Early Weaned Pigs	\$65.09	\$50.33	29.3%	\$59.53	\$41.94	41.9%
40 Pound Feeder	\$80.53	\$64.06	25.7%	\$87.54	\$64.38	36.0%

\*Simple Average of Weekly Price

### Estimated Average Value of the Pork Carcass Cutout on the US Wholesale Market and Exchange Rate

\$USD/ 100 lbs	Current Week			Year to Date*		
	2025-11-01	2024-11-02	% Chg	2025-11-01	2024-11-02	% Chg
Carcass	100.71	102.35	-1.6%	104.02	95.87	8.5%
Loin	90.75	86.81	4.5%	91.84	93.06	-1.3%
Butt	109.43	105.57	3.7%	117.85	113.26	4.1%
Picnic	81.23	74.00	9.8%	80.04	73.63	8.7%
Rib	158.66	151.69	4.6%	155.15	145.96	6.3%
Ham	95.00	93.95	1.1%	95.22	85.64	11.2%
Belly	143.30	167.72	-14.6%	157.93	128.95	22.5%
\$USD/\$CAD	0.72	0.72	-0.4%	0.72	0.73	-2.6%

\*Simple Average of Weekly Price

Sources: United States Department of Agriculture, Bank of Canada

For Additional Data: [Actual Slaughter Under Federal Inspection](#), [National Direct Feeder Report](#), [National Direct Swine Report](#), [National Weekly Pork FOB Plant](#)

# Hog Supply at a Glance

For the Week Ending 2025-11-01

## United States Market Data-Continued

Pork Carcass Price on US Wholesale Market (\$USD/100lbs)

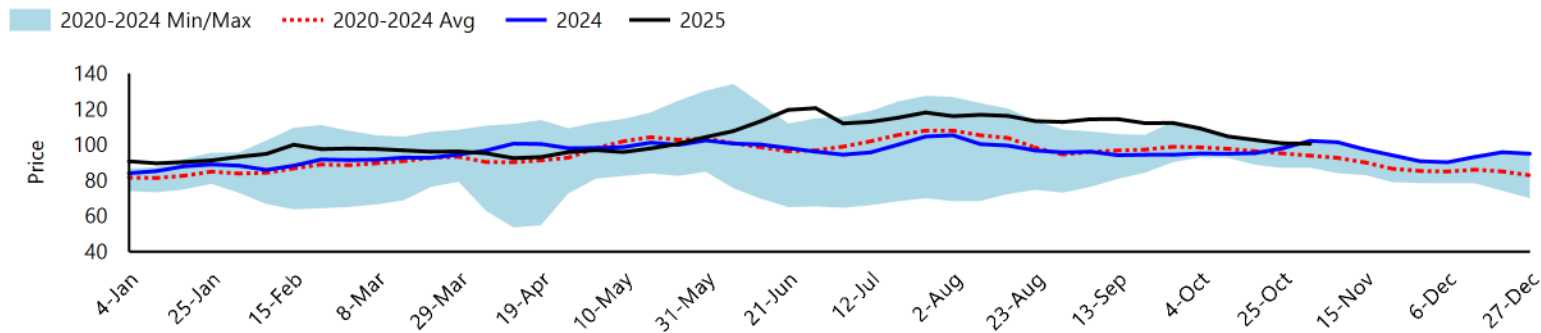

United States Pork Imports and Exports (Tonnes)

Tonnes		Current Month			Year to Date		
		Jul-2025	Jul-2024	% Change	Jul-2025	Jul-2024	% Change
Exports	Mexico	95,317	106,742	-10.7%	697,828	694,494	0.5%
	Japan	37,287	37,520	-0.6%	264,814	295,377	-10.3%
	South Korea	23,771	19,299	23.2%	191,546	208,803	-8.3%
	Canada	15,646	18,558	-15.7%	114,409	134,319	-14.8%
	Colombia	12,511	11,263	11.1%	99,505	85,795	16.0%
	Others	65,801	63,823	3.1%	460,384	456,515	0.8%
	Total	250,333	257,304	-2.7%	1,829,856	1,876,133	-2.5%
Imports	Canada	25,627	25,819	-0.7%	178,345	189,217	-5.7%
	Mexico	4,065	3,108	30.8%	24,208	24,201	0.0%
	Brazil	3,192	2,888	10.5%	19,265	20,299	-5.1%
	Denmark	2,849	2,432	17.1%	19,164	21,692	-11.7%
	Italy	2,399	1,948	23.1%	15,192	13,688	11.0%
	Others	5,506	6,100	-9.7%	38,566	38,195	1.0%
	Total	43,637	42,564	2.5%	295,698	309,401	-4.4%

Source: United States Department of Agriculture,  
For Additional Data: , [Livestock and Meat International Trade Data](#)