

# Hog Supply at a Glance

For the Week Ending 2025-09-27

## Canadian Slaughter

### Hog Slaughter at Federally Inspected Packing Plants

| Head                     | Current Week |            |       | Year to Date |            |       |
|--------------------------|--------------|------------|-------|--------------|------------|-------|
|                          | 2025-09-27   | 2024-09-28 | % Chg | 2025-09-27   | 2024-09-28 | % Chg |
| West                     | 182,470      | 189,663    | -3.8% | 6,998,070    | 6,831,263  | 2.4%  |
| East                     | 235,351      | 229,993    | 2.3%  | 8,637,048    | 8,404,541  | 2.8%  |
| Canada                   | 417,821      | 419,656    | -0.4% | 15,635,118   | 15,235,804 | 2.6%  |
| Carcass Weight (kg)      | 108.81       | 107.91     | 0.8%  | 110.17       | 109.95     | 0.2%  |
| Pork Production (Tonnes) | 45,463       | 45,284     | 0.4%  | 1,722,594    | 1,675,218  | 2.8%  |

### Hog Slaughter by Province of Origin (Federal and Provincial Slaughter)

| Head                 | Current Week |            |        | Year to Date |            |        |
|----------------------|--------------|------------|--------|--------------|------------|--------|
|                      | 2025-09-27   | 2024-09-28 | % Chg  | 2025-09-27   | 2024-09-28 | % Chg  |
| British Columbia     | 3,126        | 3,256      | -4.0%  | 114,369      | 120,143    | -4.8%  |
| Alberta              | 39,912       | 37,596     | 6.2%   | 1,495,531    | 1,501,863  | -0.4%  |
| Saskatchewan         | 34,622       | 36,336     | -4.7%  | 1,263,588    | 1,290,004  | -2.0%  |
| Manitoba             | 104,895      | 115,370    | -9.1%  | 4,197,287    | 4,066,019  | 3.2%   |
| Ontario              | 110,638      | 108,015    | 2.4%   | 4,158,725    | 4,019,892  | 3.5%   |
| Quebec               | 137,084      | 134,115    | 2.2%   | 5,041,428    | 4,836,294  | 4.2%   |
| New Brunswick        | 1,048        | 353        |        | 11,235       | 16,508     | -31.9% |
| Prince Edward Island | 215          | 696        | -69.1% | 16,713       | 37,028     | -54.9% |
| Nova Scotia          | 105          | 144        | -27.1% | 7,614        | 5,624      | 35.4%  |
| Canada               | 431,645      | 435,881    | -1.0%  | 16,306,490   | 15,893,375 | 2.6%   |

### Estimated Sow/Boar Slaughter (Includes Federal & Provincial Slaughter)

| Head   | Current Week |            |        | Year to Date |            |        |
|--------|--------------|------------|--------|--------------|------------|--------|
|        | 2025-09-27   | 2024-09-28 | Chg %  | 2025-09-27   | 2024-09-28 | Chg %  |
| West   | 1,965        | 3,134      | -37.3% | 120,355      | 104,858    | 14.8%  |
| East   | 824          | 624        | 32.1%  | 27,884       | 32,333     | -13.8% |
| Canada | 2,789        | 3,758      | -25.8% | 148,239      | 137,191    | 8.1%   |

## Total Canadian Hog Slaughter

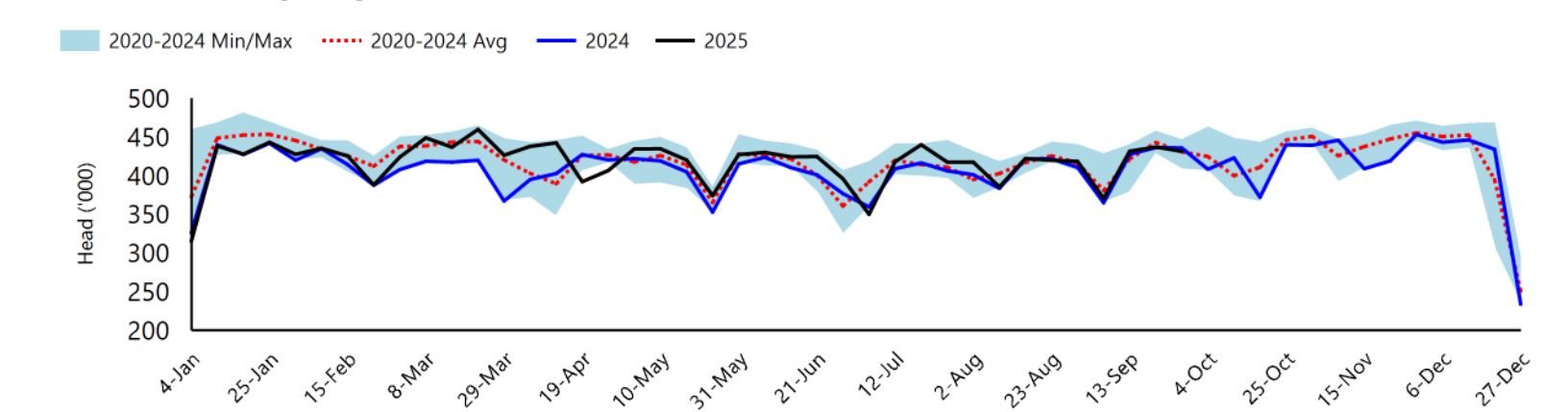

# Hog Supply at a Glance

For the Week Ending 2025-09-27

## Canadian Prices

| Provincial Hog Prices** |              |            |       |               |            |       |
|-------------------------|--------------|------------|-------|---------------|------------|-------|
| \$CAD/100 kg            | Current Week |            |       | Year to Date* |            |       |
|                         | 2025-09-27   | 2024-09-28 | % Chg | 2025-09-27    | 2024-09-28 | % Chg |
| British Columbia        | \$265.00     | \$214.94   | 23.3% | \$245.00      | \$216.19   | 13.3% |
| Alberta                 | \$266.20     | \$219.10   | 21.5% | \$248.57      | \$220.92   | 12.5% |
| Saskatchewan            | \$251.42     | \$203.23   | 23.7% | \$235.13      | \$206.81   | 13.7% |
| Manitoba                | \$264.60     | \$219.95   | 20.3% | \$248.18      | \$223.12   | 11.2% |
| Ontario                 | \$298.95     | \$243.95   | 22.5% | \$278.32      | \$249.88   | 11.4% |
| Quebec                  | \$246.52     | \$203.53   | 21.1% | \$229.37      | \$204.55   | 12.1% |
| New Brunswick           | \$263.86     | \$205.15   | 28.6% | \$242.53      | \$208.81   | 16.1% |
| Prince Edward Island    | \$246.52     | \$203.53   | 21.1% | \$229.37      | \$204.55   | 12.1% |
| Nova Scotia             | \$273.00     | \$216.20   | 26.3% | \$250.78      | \$216.88   | 15.6% |

\*Simple Average of Weekly Price; \*\*Index 100, except Ontario which is total value FOB yard price

Ontario Hog Price, Dressed Weight - Total Value

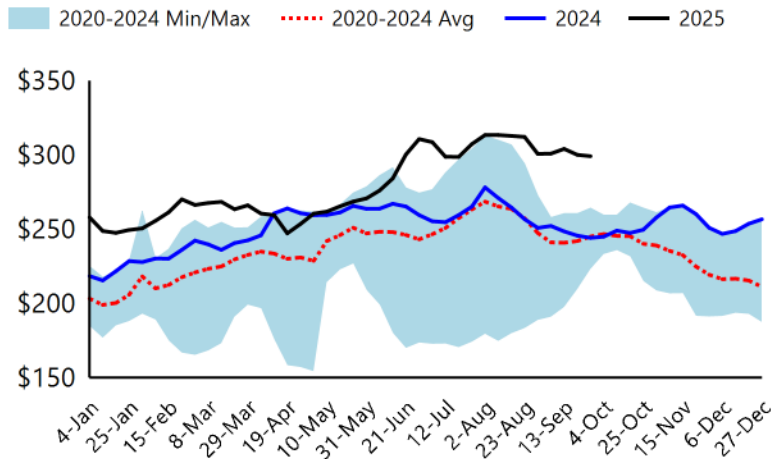

Manitoba Hog Price - Index 100

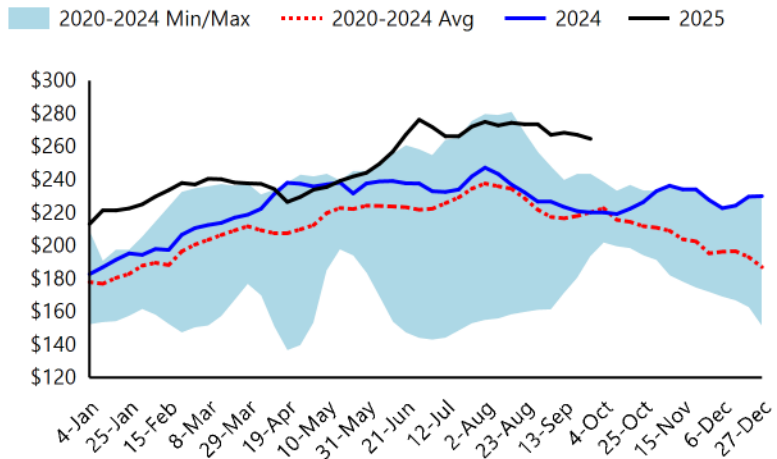

Canadian Retail Prices and Consumer Price Index (CPI) for Selected Pork Products

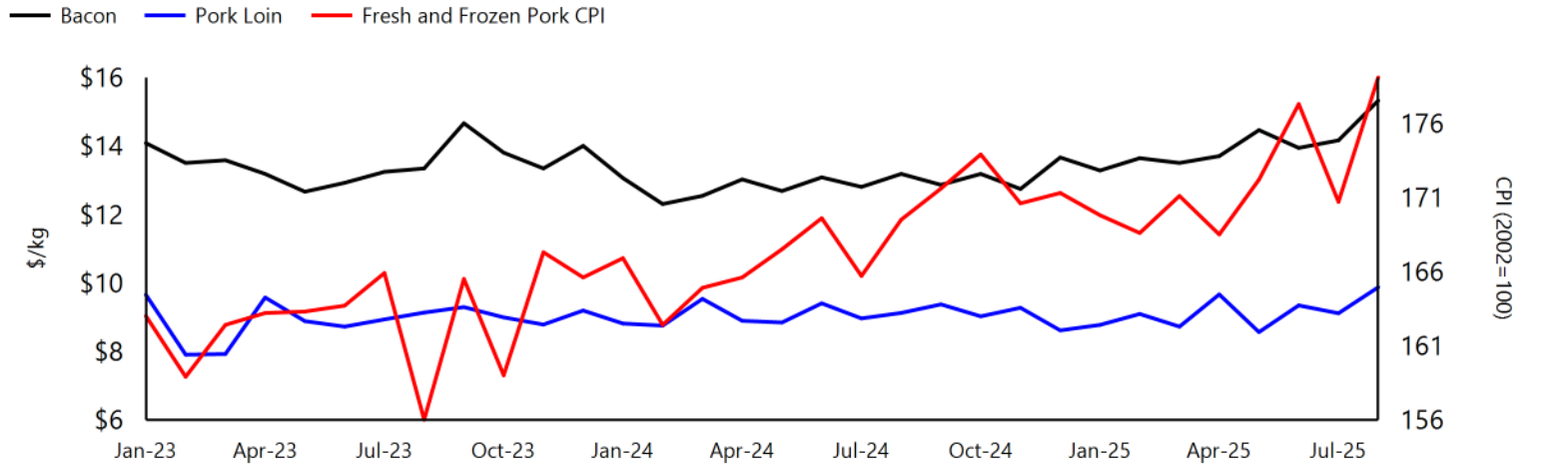

Sources: Provincial Governments, Provincial Pork Associations, Statistics Canada

For Additional Data: [Red meat and livestock price reports - agriculture.canada.ca](#), [Monthly average retail prices for selected products-Statistics Canada](#), [Consumer Price Index, monthly, not seasonally adjusted-Statistics Canada](#)

# Hog Supply at a Glance

For the Week Ending

2025-09-27

## Canadian Pork Imports and Exports

### Canadian Pork Imports (Tonnes)

|                  |               | Current Week |              |                | Year to Date   |                |               |
|------------------|---------------|--------------|--------------|----------------|----------------|----------------|---------------|
|                  |               | 2025-09-27   | 2024-09-28   | % Chg          | 2025-09-27     | 2024-09-28     | % Chg         |
| Fresh and Frozen | United States | 2,114        | 2,688        | -21.4%         | 79,117         | 101,814        | -22.3%        |
|                  | Brazil        | 0            | 101          | -100.0%        | 7,461          | 6,742          | 10.7%         |
|                  | Denmark       | 0            | 25           | -100.0%        | 5,787          | 3,959          | 46.2%         |
|                  | Germany       | 0            | 50           | -100.0%        | 2,823          | 6,162          | -54.2%        |
|                  | Others        | 0            | 60           | -100.0%        | 4,615          | 4,509          | 2.4%          |
|                  | <b>Total</b>  | <b>2,114</b> | <b>2,924</b> | <b>-27.7%</b>  | <b>99,803</b>  | <b>123,186</b> | <b>-19.0%</b> |
| Processed        | United States | 1,750        | 1,166        | 50.1%          | 49,215         | 54,309         | -9.4%         |
|                  | Italy         | 2            | 95           | -98.0%         | 3,371          | 3,435          | -1.9%         |
|                  | Denmark       | 0            | 51           | -100.0%        | 1,119          | 679            | 64.9%         |
|                  | China         | 0            | 34           | -100.0%        | 396            | 683            | -42.1%        |
|                  | Others        | 6            | 45           | -86.3%         | 1,014          | 1,146          | -11.6%        |
|                  | <b>Total</b>  | <b>1,759</b> | <b>1,392</b> | <b>26.4%</b>   | <b>55,115</b>  | <b>60,252</b>  | <b>-8.5%</b>  |
| <b>Fat</b>       |               | <b>0</b>     | <b>18</b>    | <b>-100.0%</b> | <b>393</b>     | <b>171</b>     | <b>129.4%</b> |
| <b>Total</b>     |               | <b>3,872</b> | <b>4,333</b> | <b>-10.6%</b>  | <b>155,310</b> | <b>183,610</b> | <b>-15.4%</b> |

### Total Pork Imports

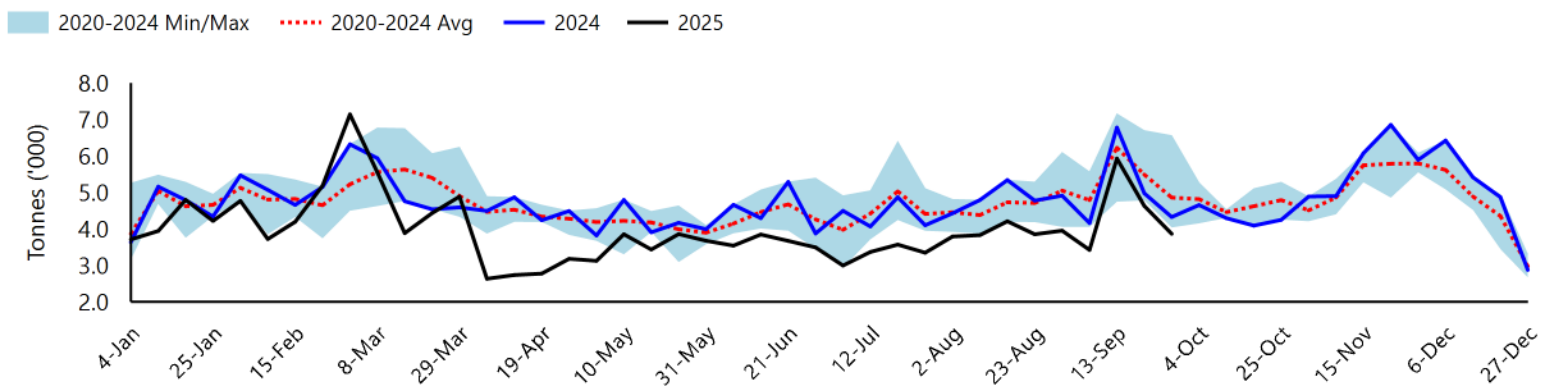

Source: Canadian Food Inspection Agency  
For Additional Data: [Red meat trade reports - agriculture.canada.ca](https://agriculture.canada.ca/red-meat-trade-reports)

# Hog Supply at a Glance

For the Week Ending 2025-09-27

## Canadian Imports and Exports (Continued)

| Canadian Exports of Pork Products |         |         |        |              |         |        |              |         |        |              |           |        |
|-----------------------------------|---------|---------|--------|--------------|---------|--------|--------------|---------|--------|--------------|-----------|--------|
|                                   | Tonnes  |         |        |              |         |        | '000 Dollars |         |        |              |           |        |
|                                   | July    |         |        | Year to Date |         |        | July         |         |        | Year to Date |           |        |
|                                   | 2025    | 2024    | % Chg  | 2025         | 2024    | % Chg  | 2025         | 2024    | % Chg  | 2025         | 2024      | % Chg  |
| United States                     | 29,878  | 32,944  | -9.3%  | 216,311      | 242,019 | -10.6% | 151,372      | 140,881 | 7.4%   | 1,049,681    | 1,039,694 | 1.0%   |
| Japan                             | 25,679  | 22,514  | 14.1%  | 210,330      | 169,298 | 24.2%  | 135,228      | 118,183 | 14.4%  | 1,102,509    | 871,068   | 26.6%  |
| Mexico                            | 17,555  | 16,878  | 4.0%   | 117,086      | 107,490 | 8.9%   | 49,695       | 48,765  | 1.9%   | 278,037      | 252,365   | 10.2%  |
| China                             | 14,838  | 17,234  | -13.9% | 116,849      | 113,364 | 3.1%   | 29,784       | 39,320  | -24.3% | 245,504      | 257,028   | -4.5%  |
| South Korea                       | 7,837   | 6,411   | 22.2%  | 66,646       | 52,665  | 26.5%  | 33,169       | 33,331  | -0.5%  | 304,360      | 242,432   | 25.5%  |
| Philippines                       | 8,392   | 10,621  | -21.0% | 62,472       | 72,981  | -14.4% | 22,010       | 28,448  | -22.6% | 169,477      | 193,283   | -12.3% |
| Taiwan                            | 3,150   | 3,258   | -3.3%  | 31,152       | 23,764  | 31.1%  | 10,765       | 12,669  | -15.0% | 110,838      | 82,807    | 33.9%  |
| Colombia                          | 1,483   | 1,680   | -11.7% | 14,528       | 12,723  | 14.2%  | 4,638        | 5,040   | -8.0%  | 48,158       | 37,957    | 26.9%  |
| Viet Nam                          | 1,197   | 681     | 75.9%  | 7,254        | 10,081  | -28.0% | 2,906        | 2,358   | 23.3%  | 16,655       | 28,327    | -41.2% |
| Malaysia                          | 1,381   | 994     | 38.9%  | 6,099        | 9,504   | -35.8% | 4,255        | 2,861   | 48.7%  | 20,278       | 28,340    | -28.4% |
| European Union                    | 6       | 104     | -94.5% | 355          | 1,237   | -71.3% | 36           | 470     | -92.3% | 1,555        | 4,278     | -63.6% |
| Others                            | 5,650   | 4,563   | 23.8%  | 39,660       | 45,522  | -12.9% | 17,856       | 14,980  | 19.2%  | 132,423      | 147,146   | -10.0% |
| Total                             | 117,045 | 117,882 | -0.7%  | 888,740      | 860,648 | 3.3%   | 461,715      | 447,304 | 3.2%   | 3,479,475    | 3,184,723 | 9.3%   |

## Canadian Exports of Live Hogs to the United States\*

| Head                    | Current Week |            |       | Year to Date |            |        |
|-------------------------|--------------|------------|-------|--------------|------------|--------|
|                         | 2025-09-20   | 2024-09-21 | % Chg | 2025-09-20   | 2024-09-21 | % Chg  |
|                         |              |            |       |              |            |        |
| Feeder                  | 100,260      | 88,029     | 13.9% | 3,786,249    | 3,498,361  | 8.2%   |
| Slaughter Barrows/Gilts | 28,860       | 28,769     | 0.3%  | 954,932      | 1,114,259  | -14.3% |
| Slaughter Sows/Boars    | 6,475        | 7,176      | -9.8% | 225,916      | 255,261    | -11.5% |
| Total                   | 135,595      | 123,974    | 9.4%  | 4,967,097    | 4,867,881  | 0.2%   |

\*Data lags by one week

## Canadian Feeder Hog Exports to the US

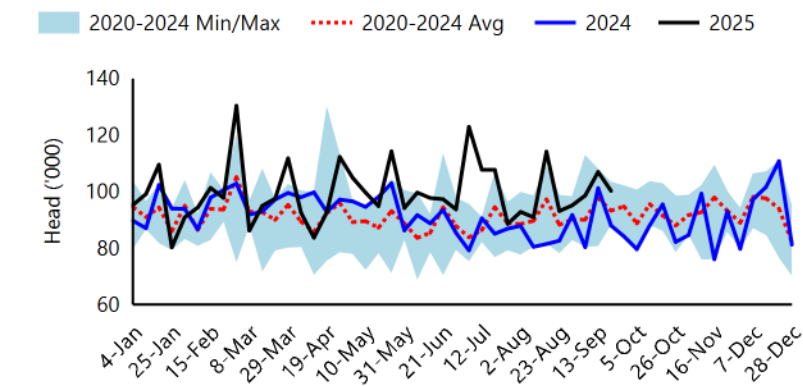

## Canadian Market Hog Exports to the US

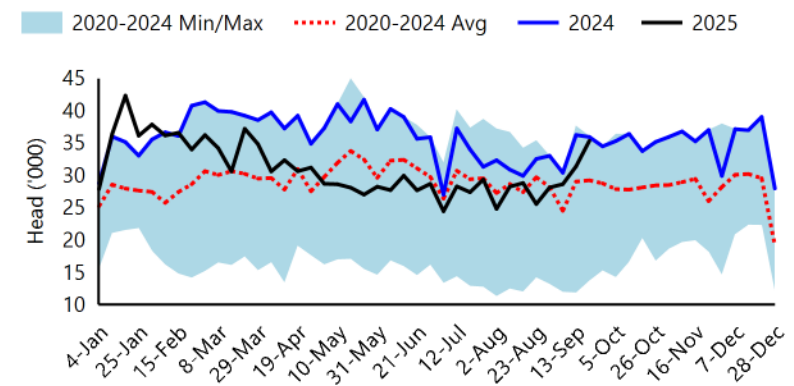

# Hog Supply at a Glance

For the Week Ending

2025-09-27

## United States Market Data

### United States Federal Slaughter Under Federal Inspection

|  | Current Week*             |            |         | Year to Date |            |       |
|--|---------------------------|------------|---------|--------------|------------|-------|
|  | 2025-09-20                | 2024-09-21 | % Chg   | 2025-09-20   | 2024-09-21 | % Chg |
|  | Head Slaughtered (x1,000) | 2,517      | -100.0% | 88,949       | 92,662     | -4.0% |

*\*Actuals only, lags by one weeks*

### United States Regional and Composite Prices

|               | Current Week |            |       | Year to Date* |            |       |
|---------------|--------------|------------|-------|---------------|------------|-------|
|               | 2025-09-27   | 2024-09-28 | % Chg | 2025-09-27    | 2024-09-28 | % Chg |
| \$USD/100 lbs |              |            |       |               |            |       |

#### Regional Prices

|                  |          |         |       |         |         |       |
|------------------|----------|---------|-------|---------|---------|-------|
| National         | \$101.38 | \$82.27 | 23.2% | \$93.04 | \$84.24 | 10.4% |
| IA/MN            | \$101.49 | \$82.15 | 23.5% | \$93.28 | \$83.81 | 11.3% |
| Eastern Cornbelt | \$100.83 | \$83.29 | 21.1% | \$92.94 | \$85.30 | 9.0%  |
| Western Cornbelt | \$102.41 | \$82.20 | 24.6% | \$93.48 | \$83.87 | 11.5% |

#### Total Composite Weighted Average Prices

|                   |         |         |       |         |         |       |
|-------------------|---------|---------|-------|---------|---------|-------|
| Early Weaned Pigs | \$60.13 | \$41.85 | 43.7% | \$59.05 | \$41.38 | 42.7% |
| 40 Pound Feeder   | \$77.65 | \$55.50 | 39.9% | \$88.53 | \$64.93 | 36.4% |

*\*Simple Average of Weekly Price*

### Estimated Average Value of the Pork Carcass Cutout on the US Wholesale Market and Exchange Rate

| \$USD/ 100 lbs | Current Week |            |        | Year to Date* |            |        |       |
|----------------|--------------|------------|--------|---------------|------------|--------|-------|
|                | 2025-09-27   | 2024-09-28 | % Chg  | 2025-09-27    | 2024-09-28 | % Chg  |       |
|                | Carcass      | 112.42     | 94.52  | 18.9%         | 104.05     | 95.69  | 8.7%  |
|                | Loin         | 97.29      | 92.27  | 5.4%          | 91.62      | 93.52  | -2.0% |
|                | Butt         | 125.74     | 104.81 | 20.0%         | 118.03     | 114.35 | 3.2%  |
|                | Picnic       | 95.34      | 78.52  | 21.4%         | 79.20      | 73.34  | 8.0%  |
|                | Rib          | 172.09     | 130.59 | 31.8%         | 154.21     | 146.77 | 5.1%  |
|                | Ham          | 102.20     | 83.83  | 21.9%         | 94.67      | 85.54  | 10.7% |
|                | Belly        | 168.84     | 130.00 | 29.9%         | 160.03     | 126.66 | 26.4% |
| \$USD/\$CAD    | 0.72         | 0.74       | -2.9%  | 0.72          | 0.74       | -2.7%  |       |

*\*Simple Average of Weekly Price*

Sources: United States Department of Agriculture, Bank of Canada

For Additional Data: [Actual Slaughter Under Federal Inspection](#), [National Direct Feeder Report](#), [National Direct Swine Report](#), [National Weekly Pork FOB Plant](#)

# Hog Supply at a Glance

For the Week Ending 2025-09-27

## United States Market Data-Continued

### Pork Carcass Price on US Wholesale Market (\$USD/100lbs)

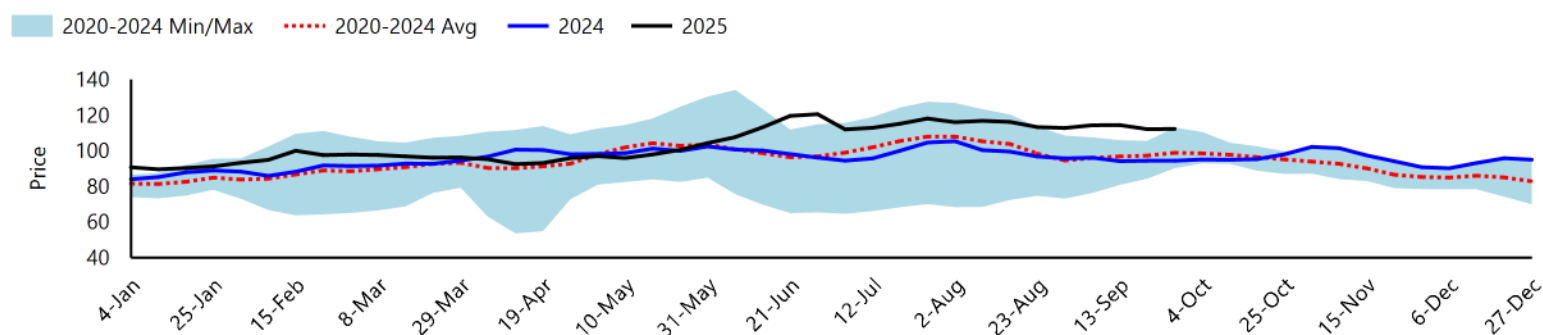

### United States Pork Imports and Exports (Tonnes)

| Tonnes  |              | Current Month  |                |              | Year to Date     |                  |              |
|---------|--------------|----------------|----------------|--------------|------------------|------------------|--------------|
|         |              | Jul-2025       | Jul-2024       | % Change     | Jul-2025         | Jul-2024         | % Change     |
| Exports | Mexico       | 95,317         | 106,742        | -10.7%       | 697,828          | 694,494          | 0.5%         |
|         | Japan        | 37,287         | 37,520         | -0.6%        | 264,814          | 295,377          | -10.3%       |
|         | South Korea  | 23,771         | 19,299         | 23.2%        | 191,546          | 208,803          | -8.3%        |
|         | Canada       | 15,646         | 18,558         | -15.7%       | 114,409          | 134,319          | -14.8%       |
|         | Colombia     | 12,511         | 11,263         | 11.1%        | 99,505           | 85,795           | 16.0%        |
|         | Others       | 65,801         | 63,823         | 3.1%         | 460,384          | 456,515          | 0.8%         |
|         | <b>Total</b> | <b>250,333</b> | <b>257,304</b> | <b>-2.7%</b> | <b>1,829,856</b> | <b>1,876,133</b> | <b>-2.5%</b> |
| Imports | Canada       | 25,627         | 25,819         | -0.7%        | 178,345          | 189,217          | -5.7%        |
|         | Mexico       | 4,065          | 3,108          | 30.8%        | 24,208           | 24,201           | 0.0%         |
|         | Brazil       | 3,192          | 2,888          | 10.5%        | 19,265           | 20,299           | -5.1%        |
|         | Denmark      | 2,849          | 2,432          | 17.1%        | 19,164           | 21,692           | -11.7%       |
|         | Italy        | 2,399          | 1,948          | 23.1%        | 15,192           | 13,688           | 11.0%        |
|         | Others       | 5,506          | 6,100          | -9.7%        | 38,566           | 38,195           | 1.0%         |
|         | <b>Total</b> | <b>43,637</b>  | <b>42,564</b>  | <b>2.5%</b>  | <b>295,698</b>   | <b>309,401</b>   | <b>-4.4%</b> |

Source: United States Department of Agriculture,

For Additional Data: , [Livestock and Meat International Trade Data](#)

Prepared by Agriculture and Agri-food Canada

For more information, visit <https://agriculture.canada.ca/red-meat>

Or email: [aa.fc.redmeat-vianderouge.aac@agr.gc.ca](mailto:aa.fc.redmeat-vianderouge.aac@agr.gc.ca)