

Hog Supply at a Glance

For the Week Ending 2025-12-06

Canadian Slaughter

Hog Slaughter at Federally Inspected Packing Plants

| Head | Current Week | | | Year to Date | | |
|---------------------------------|----------------|----------------|--------------|-------------------|-------------------|-------------|
| | 2025-12-06 | 2024-12-07 | % Chg | 2025-12-06 | 2024-12-07 | % Chg |
| West | 184,624 | 189,527 | -2.6% | 8,857,107 | 8,615,233 | 2.8% |
| East | 239,483 | 236,661 | 1.2% | 10,977,918 | 10,688,542 | 2.7% |
| Canada | 424,107 | 426,188 | -0.5% | 19,835,025 | 19,303,775 | 2.8% |
| Carcass Weight (kg) | 111.27 | 111.05 | 0.2% | 110.32 | 109.99 | 0.3% |
| Pork Production (Tonnes) | 47,189 | 47,328 | -0.3% | 2,188,171 | 2,123,312 | 3.1% |

Hog Slaughter by Province of Origin (Federal and Provincial Slaughter)

| Head | Current Week | | | Year to Date | | |
|----------------------|----------------|----------------|--------------|-------------------|-------------------|-------------|
| | 2025-12-06 | 2024-12-07 | % Chg | 2025-12-06 | 2024-12-07 | % Chg |
| British Columbia | 2,922 | 3,287 | -11.1% | 143,870 | 151,344 | -4.9% |
| Alberta | 41,519 | 40,889 | 1.5% | 1,890,856 | 1,892,678 | -0.1% |
| Saskatchewan | 32,818 | 34,903 | -6.0% | 1,601,045 | 1,621,191 | -1.2% |
| Manitoba | 106,925 | 113,508 | -5.8% | 5,297,970 | 5,125,276 | 3.4% |
| Ontario | 114,643 | 110,027 | 4.2% | 5,321,228 | 5,122,781 | 3.9% |
| Quebec | 139,935 | 139,926 | 0.0% | 6,391,723 | 6,163,513 | 3.7% |
| New Brunswick | 2 | 2 | 0.0% | 12,614 | 18,898 | -33.3% |
| Prince Edward Island | 600 | 769 | -22.0% | 22,311 | 44,128 | -49.4% |
| Nova Scotia | 283 | 131 | | 9,848 | 7,802 | 26.2% |
| Canada | 439,647 | 443,442 | -0.9% | 20,691,465 | 20,147,611 | 2.7% |

Estimated Sow/Boar Slaughter (Includes Federal & Provincial Slaughter)

| Head | Current Week | | | Year to Date | | |
|---------------|--------------|--------------|--------------|----------------|----------------|-------------|
| | 2025-12-06 | 2024-12-07 | Chg % | 2025-12-06 | 2024-12-07 | Chg % |
| West | 2,991 | 3,027 | -1.2% | 147,030 | 133,417 | 10.2% |
| East | 700 | 794 | -11.8% | 34,593 | 39,437 | -12.3% |
| Canada | 3,691 | 3,821 | -3.4% | 181,623 | 172,854 | 5.1% |

Total Canadian Hog Slaughter

2020-2024 Min/Max 2020-2024 Avg 2024 2025

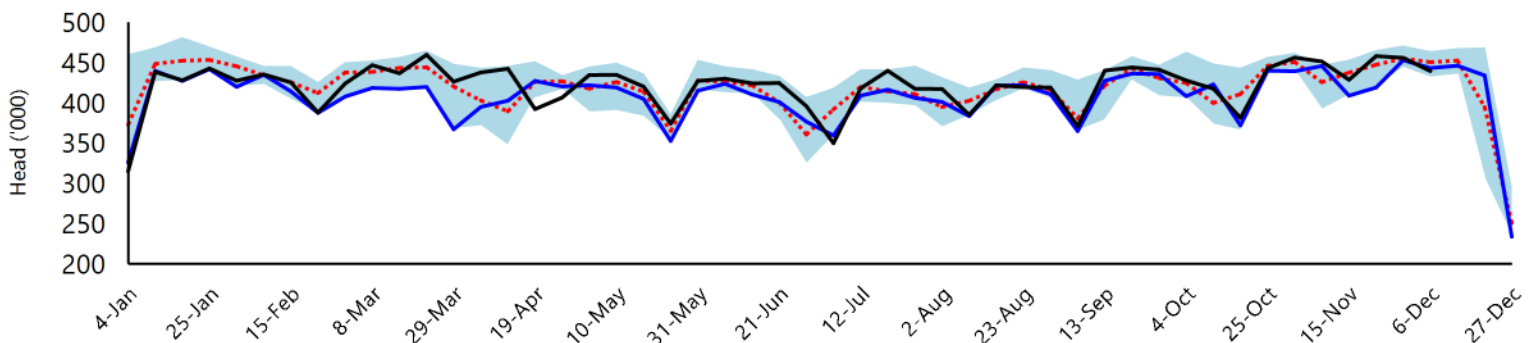

Sources: Canadian Slaughter Facilities, Canadian Food Inspection Agency; West=MB,SK,AB,BC East=PE,NB,NS,QC,ON

For Additional Data: [Red meat and livestock slaughter and carcass weights - agriculture.canada.ca](https://agriculture.canada.ca/red-meat-and-livestock-slaughter-and-carcass-weights)

Hog Supply at a Glance

For the Week Ending 2025-12-06

Canadian Prices

Provincial Hog Prices**

| \$CAD/100 kg | Current Week | | | Year to Date* | | |
|----------------------|--------------|------------|-------|---------------|------------|-------|
| | 2025-12-06 | 2024-12-07 | % Chg | 2025-12-06 | 2024-12-07 | % Chg |
| British Columbia | \$218.83 | \$223.95 | -2.3% | \$244.45 | \$217.32 | 12.5% |
| Alberta | \$222.30 | \$221.80 | 0.2% | \$247.63 | \$222.07 | 11.5% |
| Saskatchewan | \$203.54 | \$209.49 | -2.8% | \$233.43 | \$207.81 | 12.3% |
| Manitoba | \$221.60 | \$222.56 | -0.4% | \$247.05 | \$224.00 | 10.3% |
| Ontario | \$246.46 | \$246.63 | -0.1% | \$276.96 | \$250.62 | 10.5% |
| Quebec | \$209.83 | \$204.16 | 2.8% | \$228.09 | \$206.68 | 10.4% |
| New Brunswick | \$206.16 | \$213.67 | -3.5% | \$240.43 | \$210.36 | 14.3% |
| Prince Edward Island | \$209.83 | \$204.16 | 2.8% | \$228.09 | \$206.68 | 10.4% |
| Nova Scotia | \$218.00 | \$226.09 | -3.6% | \$250.01 | \$218.36 | 14.5% |

*Simple Average of Weekly Price; **Index 100, except Ontario which is total value FOB yard price

Ontario Hog Price, Dressed Weight - Total Value

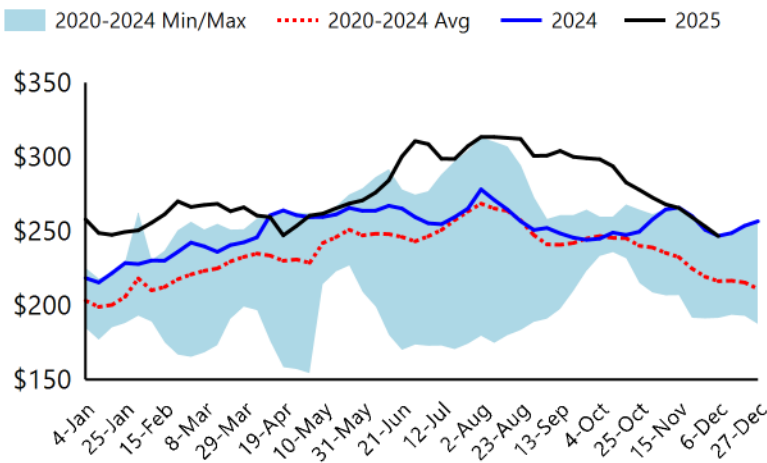

Manitoba Hog Price - Index 100

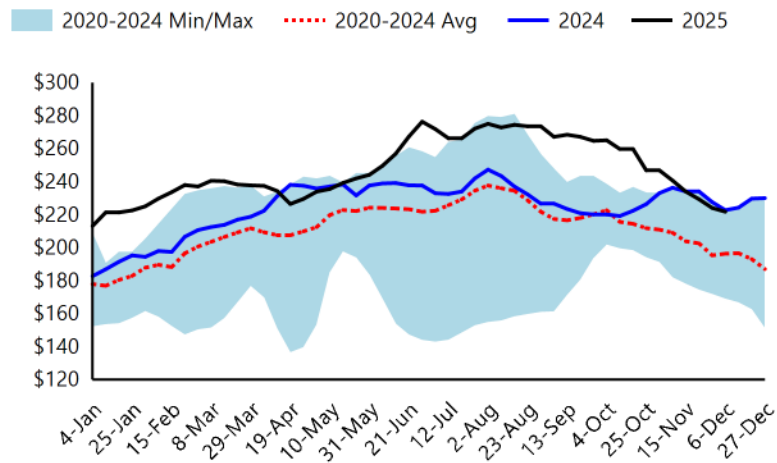

Canadian Retail Prices and Consumer Price Index (CPI) for Selected Pork Products

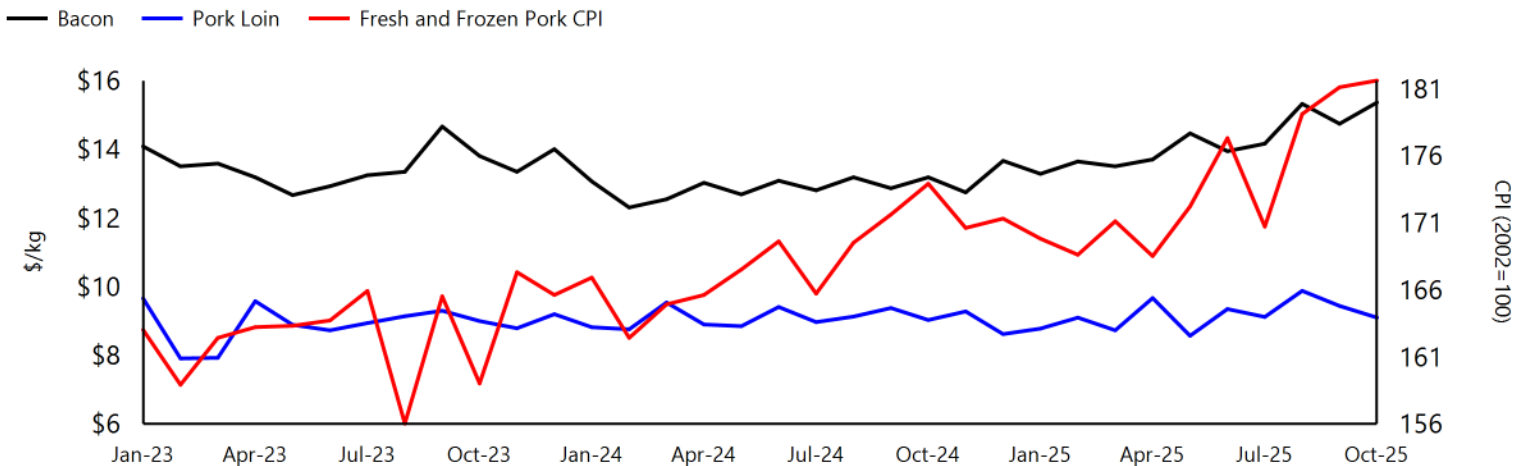

Sources: Provincial Governments, Provincial Pork Associations, Statistics Canada

For Additional Data: [Red meat and livestock price reports - agriculture.canada.ca](https://agriculture.canada.ca), [Monthly average retail prices for selected products-Statistics Canada](https://www150.statcan.gc.ca/n1/pub/263-001-x/2025001/article/00001-eng.htm), [Consumer Price Index, monthly, not seasonally adjusted-Statistics Canada](https://www150.statcan.gc.ca/n1/pub/62-001-x/2025001/article/00001-eng.htm)

Hog Supply at a Glance

For the Week Ending 2025-12-06

Canadian Pork Imports and Exports

Canadian Pork Imports (Tonnes)

| | | Current Week | | | Year to Date | | |
|------------------|---------------|--------------|--------------|---------------|----------------|----------------|----------------|
| | | 2025-12-06 | 2024-12-07 | % Chg | 2025-12-06 | 2024-12-07 | % Chg |
| Fresh and Frozen | United States | 2,437 | 3,271 | -25.5% | 102,735 | 129,700 | -20.8% |
| | Brazil | 0 | 494 | -100.0% | 11,097 | 8,150 | 36.2% |
| | Denmark | 0 | 183 | -100.0% | 8,675 | 4,712 | 84.1% |
| | Germany | 0 | 75 | -100.0% | 2,848 | 7,277 | -60.9% |
| | Others | 22 | 155 | -85.8% | 6,178 | 5,789 | 6.7% |
| | Total | | 2,459 | 4,178 | -41.1% | 131,533 | 155,628 |
| Processed | United States | 1,729 | 2,133 | -18.9% | 65,140 | 72,350 | -10.0% |
| | Italy | 22 | 54 | -59.6% | 4,946 | 4,645 | 6.5% |
| | Denmark | 0 | 25 | -100.0% | 1,314 | 848 | 55.1% |
| | China | 20 | 20 | 0.0% | 499 | 864 | -42.2% |
| | Others | 0 | 21 | -100.0% | 1,405 | 1,511 | -7.0% |
| | Total | | 1,771 | 2,252 | -21.4% | 73,305 | 80,217 |
| Fat | | 20 | 0 | | 578 | 171 | |
| Total | | 4,250 | 6,430 | -33.9% | 205,416 | 236,017 | -13.0% |

Total Pork Imports

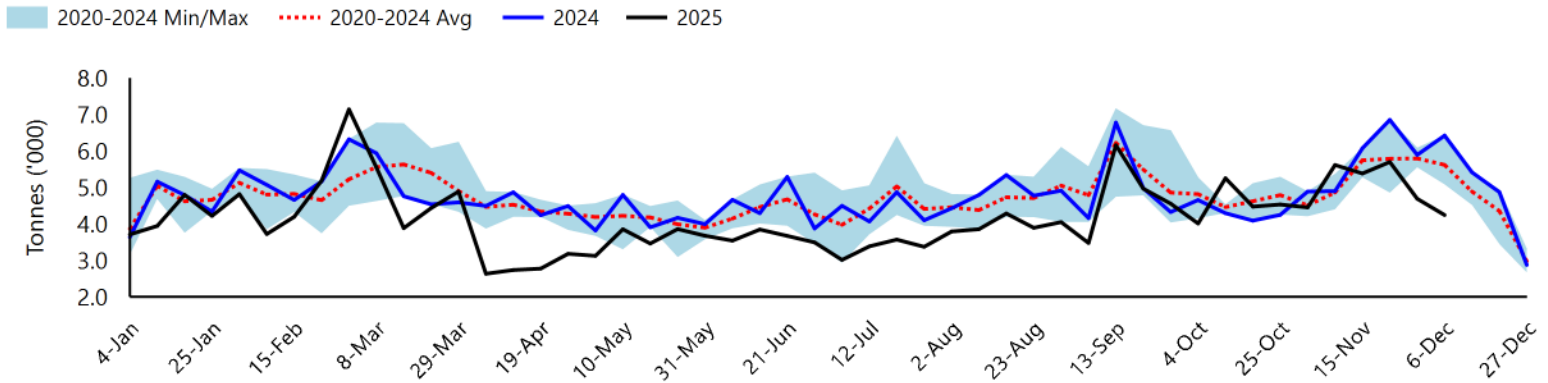

Source: Canadian Food Inspection Agency
 For Additional Data: [Red meat trade reports - agriculture.canada.ca](https://agriculture.canada.ca/red-meat-trade-reports)

Hog Supply at a Glance

For the Week Ending 2025-12-06

Canadian Imports and Exports (Continued)

| Canadian Exports of Pork Products | | | | | | | | | | | | |
|-----------------------------------|----------------|----------------|--------------|------------------|------------------|-------------|----------------|----------------|-------------|------------------|------------------|-------------|
| | Tonnes | | | | | | '000 Dollars | | | | | |
| | September | | | Year to Date | | | September | | | Year to Date | | |
| | 2025 | 2024 | % Chg | 2025 | 2024 | % Chg | 2025 | 2024 | % Chg | 2025 | 2024 | % Chg |
| United States | 32,383 | 32,443 | -0.2% | 276,287 | 307,626 | -10.2% | 167,781 | 141,539 | 18.5% | 1,361,073 | 1,325,784 | 2.7% |
| Japan | 27,704 | 26,654 | 3.9% | 260,852 | 211,486 | 23.3% | 153,456 | 144,182 | 6.4% | 1,383,386 | 1,116,761 | 23.9% |
| Mexico | 20,357 | 15,203 | 33.9% | 166,824 | 140,673 | 18.6% | 56,503 | 38,259 | 47.7% | 384,957 | 339,307 | 13.5% |
| China | 9,232 | 19,572 | -52.8% | 140,630 | 149,849 | -6.2% | 21,285 | 45,798 | -53.5% | 290,665 | 340,241 | -14.6% |
| Philippines | 5,096 | 6,584 | -22.6% | 72,946 | 85,833 | -15.0% | 12,319 | 19,321 | -36.2% | 191,386 | 229,594 | -16.6% |
| South Korea | 6,422 | 6,837 | -6.1% | 72,572 | 62,830 | 15.5% | 33,025 | 37,203 | -11.2% | 365,458 | 304,462 | 20.0% |
| Taiwan | 3,782 | 3,695 | 2.3% | 38,058 | 29,580 | 28.7% | 13,451 | 13,786 | -2.4% | 136,310 | 104,285 | 30.7% |
| Colombia | 2,404 | 2,544 | -5.5% | 18,920 | 17,032 | 11.1% | 7,848 | 8,093 | -3.0% | 62,595 | 51,826 | 20.8% |
| Viet Nam | 178 | 396 | -55.1% | 7,986 | 13,209 | -39.5% | 537 | 982 | -45.4% | 18,449 | 30,102 | -38.7% |
| Malaysia | 176 | 518 | -66.0% | 6,433 | 11,253 | -42.8% | 700 | 1,431 | -51.1% | 22,959 | 32,420 | -29.2% |
| European Union | 57 | 98 | -42.3% | 556 | 1,351 | -58.8% | 507 | 482 | 5.3% | 3,182 | 5,011 | -36.5% |
| Others | 4,664 | 5,795 | -19.5% | 47,099 | 78,194 | -39.8% | 17,425 | 20,985 | -17.0% | 163,761 | 180,672 | -9.4% |
| Total | 112,455 | 120,339 | -6.6% | 1,109,164 | 1,108,915 | 0.0% | 484,837 | 472,062 | 2.7% | 4,384,181 | 4,060,464 | 8.0% |

Canadian Exports of Live Hogs to the United States*

| Head | Current Week | | | Year to Date | | |
|-------------------------|----------------|----------------|--------------|------------------|------------------|-------------|
| | 2025-11-29 | 2024-11-30 | % Chg | 2025-11-29 | 2024-11-30 | % Chg |
| | Feeder | 94,539 | 79,783 | 18.5% | 4,813,888 | 4,360,852 |
| Slaughter Barrows/Gilts | 24,076 | 25,981 | -7.3% | 1,248,726 | 1,405,848 | -11.2% |
| Slaughter Sows/Boars | 4,119 | 3,954 | 4.2% | 288,867 | 313,835 | -8.0% |
| Total | 122,734 | 109,718 | 11.9% | 6,351,481 | 6,080,535 | 0.2% |

*Data lags by one week

Canadian Feeder Hog Exports to the US

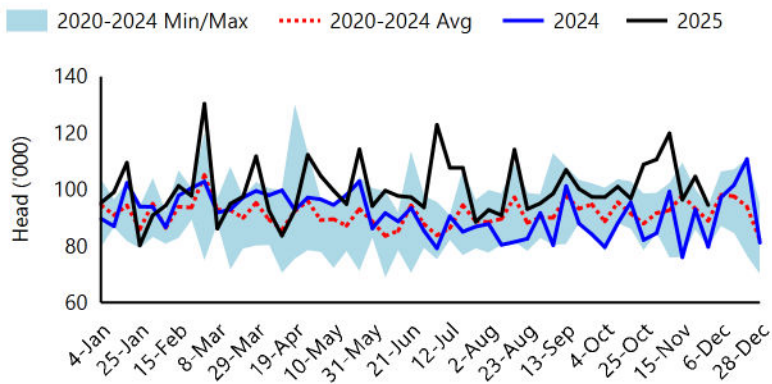

Canadian Market Hog Exports to the US

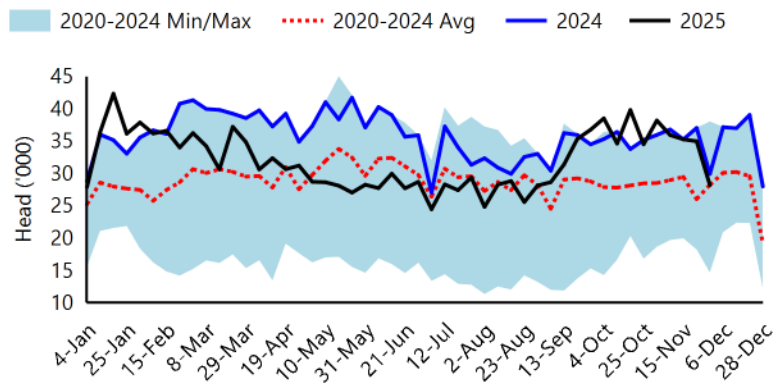

Sources: United States Department of Agriculture-Animal and Plant Health Inspection Service, Statistics Canada
 For Additional Data: [Red meat trade reports - agriculture.canada.ca](https://agriculture.canada.ca)

Hog Supply at a Glance

For the Week Ending 2025-12-06

United States Market Data

| United States Federal Slaughter Under Federal Inspection | | | | | | |
|--|---------------|------------|-------|--------------|------------|-------|
| | Current Week* | | | Year to Date | | |
| | 2025-11-29 | 2024-11-30 | % Chg | 2025-11-29 | 2024-11-30 | % Chg |
| Head Slaughtered (x1,000) | 2,087 | 2,284 | -8.7% | 117,031 | 118,353 | -1.1% |
| Meat Production (Million lbs) | 455 | 493 | -7.8% | 25,150 | 25,352 | -0.8% |
| Live Weight (lbs) | 292 | 290 | 0.7% | | | |
| Dressed Weight (lbs) | 218 | 216 | 0.9% | | | |

*Actuals only, lags by one weeks

United States Regional and Composite Prices

| | Current Week | | | Year to Date* | | |
|--|--------------|------------|-------|---------------|------------|-------|
| | 2025-12-06 | 2024-12-07 | % Chg | 2025-12-06 | 2024-12-07 | % Chg |

| Regional Prices | | | | | | |
|------------------|---------|---------|-------|---------|---------|-------|
| National | \$80.89 | \$83.10 | -2.7% | \$92.07 | \$84.21 | 9.3% |
| IA/MN | \$80.33 | \$82.29 | -2.4% | \$92.16 | \$83.82 | 9.9% |
| Eastern Cornbelt | \$82.18 | \$82.71 | -0.6% | \$92.22 | \$85.28 | 8.1% |
| Western Cornbelt | \$80.35 | \$82.38 | -2.5% | \$92.39 | \$83.90 | 10.1% |

Total Composite Weighted Average Prices

| | | | | | | |
|-------------------|---------|---------|------|---------|---------|-------|
| Early Weaned Pigs | \$63.59 | \$63.57 | 0.0% | \$59.85 | \$43.51 | 37.5% |
| 40 Pound Feeder | \$83.38 | \$83.28 | 0.1% | \$86.92 | \$65.25 | 33.2% |

*Simple Average of Weekly Price

Estimated Average Value of the Pork Carcass Cutout on the US Wholesale Market and Exchange Rate

| | Current Week | | | Year to Date* | | |
|-------------|--------------|------------|-------|---------------|------------|-------|
| | 2025-12-06 | 2024-12-07 | % Chg | 2025-12-06 | 2024-12-07 | % Chg |
| Carcass | 94.55 | 90.33 | 4.7% | 103.16 | 95.77 | 7.7% |
| Loin | 83.97 | 80.49 | 4.3% | 91.17 | 91.94 | -0.8% |
| Butt | 108.47 | 105.53 | 2.8% | 116.85 | 112.55 | 3.8% |
| Picnic | 79.19 | 74.38 | 6.5% | 80.16 | 73.62 | 8.9% |
| Rib | 150.74 | 144.79 | 4.1% | 154.88 | 146.73 | 5.6% |
| Ham | 89.96 | 92.88 | -3.1% | 94.46 | 86.08 | 9.7% |
| Belly | 127.48 | 107.44 | 18.7% | 155.52 | 129.55 | 20.0% |
| \$USD/\$CAD | 0.72 | 0.71 | 0.9% | 0.71 | 0.73 | -2.4% |

*Simple Average of Weekly Price

Sources: United States Department of Agriculture, Bank of Canada

For Additional Data: [Actual Slaughter Under Federal Inspection](#), [National Direct Feeder Report](#), [National Direct Swine Report](#), [National Weekly Pork FOB Plant](#)



Hog Supply at a Glance

For the Week Ending 2025-12-06

United States Market Data-Continued

Pork Carcass Price on US Wholesale Market (\$USD/100lbs)

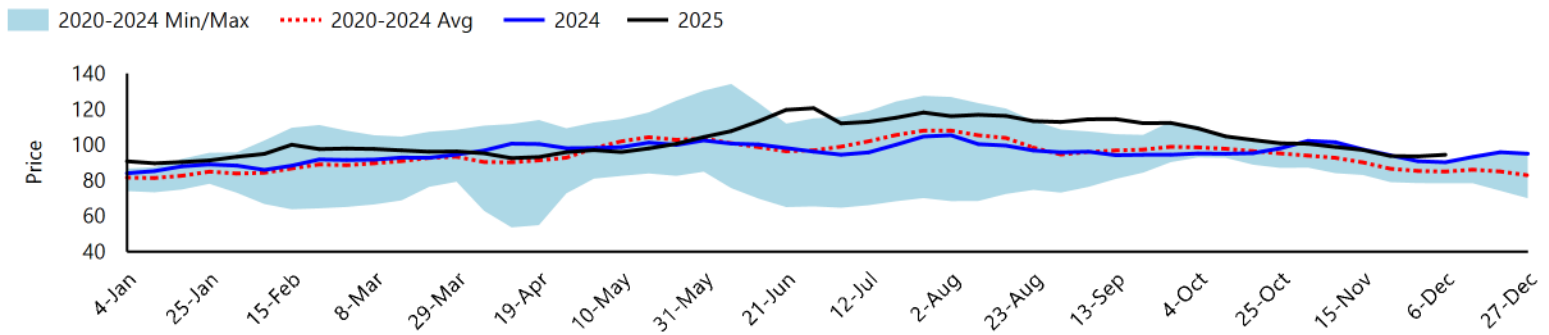

United States Pork Imports and Exports (Tonnes)

| Tonnes | | Current Month | | | Year to Date | | |
|---------|--------------|----------------|----------------|---------------|------------------|------------------|--------------|
| | | Aug-2025 | Aug-2024 | % Change | Aug-2025 | Aug-2024 | % Change |
| Exports | Mexico | 102,011 | 99,319 | 2.7% | 799,839 | 793,812 | 0.8% |
| | Japan | 34,194 | 38,066 | -10.2% | 299,008 | 333,443 | -10.3% |
| | South Korea | 18,596 | 15,507 | 19.9% | 210,143 | 224,309 | -6.3% |
| | Canada | 17,697 | 21,277 | -16.8% | 132,105 | 155,596 | -15.1% |
| | Colombia | 12,243 | 18,246 | -32.9% | 111,749 | 104,041 | 7.4% |
| | Others | 61,462 | 61,523 | -0.1% | 521,373 | 517,884 | 0.7% |
| | Total | 246,203 | 254,056 | -3.1% | 2,076,059 | 2,130,189 | -2.5% |
| Imports | Canada | 23,454 | 25,068 | -6.4% | 201,799 | 214,285 | -5.8% |
| | Mexico | 3,143 | 3,000 | 4.8% | 27,352 | 27,200 | 0.6% |
| | Denmark | 1,883 | 3,311 | -43.1% | 21,047 | 25,003 | -15.8% |
| | Brazil | 559 | 2,834 | -80.3% | 19,824 | 23,133 | -14.3% |
| | Italy | 2,309 | 2,037 | 13.4% | 17,502 | 15,724 | 11.3% |
| | Others | 5,298 | 5,557 | -4.7% | 43,671 | 42,944 | 1.7% |
| | Total | 36,647 | 42,195 | -13.2% | 332,345 | 351,596 | -5.5% |

Source: United States Department of Agriculture,

For Additional Data: , [Livestock and Meat International Trade Data](#)

Prepared by Agriculture and Agri-food Canada

For more information, visit <https://agriculture.canada.ca/red-meat>

Or email: aaaf.redmeat-vianderouge.aac@agr.gc.ca